

**With Metro,
you're never puzzled
for things to do.
Good to know.**



With 60 stations around Tyne and Wear,
being bored isn't an option.

nexus.org.uk/metro

 [@My_Metro](https://twitter.com/My_Metro)

 [/mymetrotw](https://facebook.com/mymetrotw)



Old MacDonald had a farm.



The below sentences are from well-known nursery rhymes, but there are some words missing. See if you can figure out what they are (we've given you some clues in the images).

Horse, horse, don't you stop, just let your

go clippety-clop.

This little piggy went to



Row, row, row your boat, gently down the stream, if you see a don't forget to scream.



Hey diddle diddle, the

and the fiddle.



Hickory dickory dock, the

ran up the clock.



Little Bo Peep has lost her

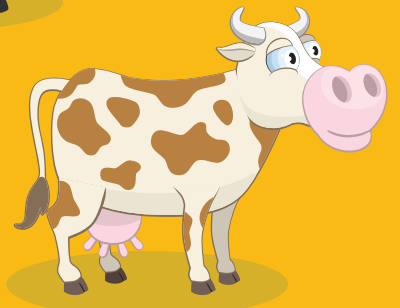
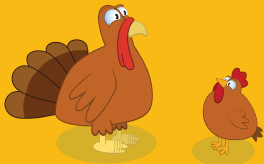

Answers: 1. Feet, 2. Market, 3. Crocodile, 4. Cat, 5. Mouse, 6. Sheep

Visit a farm today...

Bill Quay Community Farm, closest Metro station: Pelaw
Pets' Corner, closest Metro station: Jesmond
Ouseburn Farm, closest Metro station: Byker



Swimming, swimming in a swimming pool.

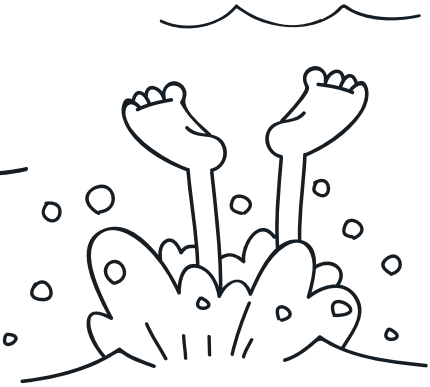
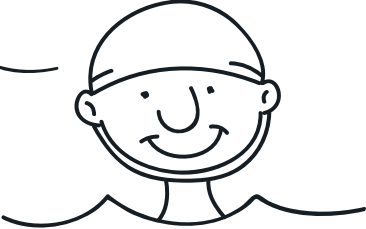
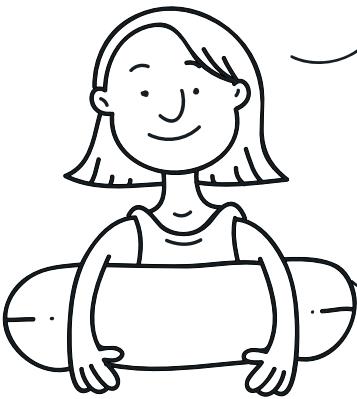
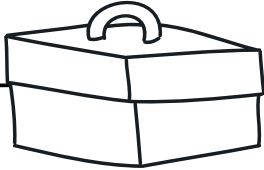
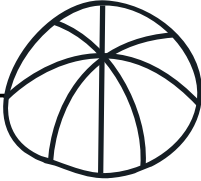
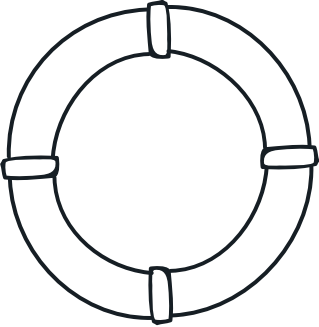

Why not go swimming today or even have a plodge at the beach if it's sunny?

- Gosforth swimming pool**, closest Metro station: Regent Centre
- Wet 'n' Wild**, closest Metro station: Meadow Well
- Waves Leisure Centre**, closest Metro station: Whitley Bay
- Sunderland Aquatic Centre**, closest Metro station: St Peter's
- Haven Point South Shields**, closest Metro station: South Shields



Join the dots.

Can you join the dots and see me having a great time at the museum?

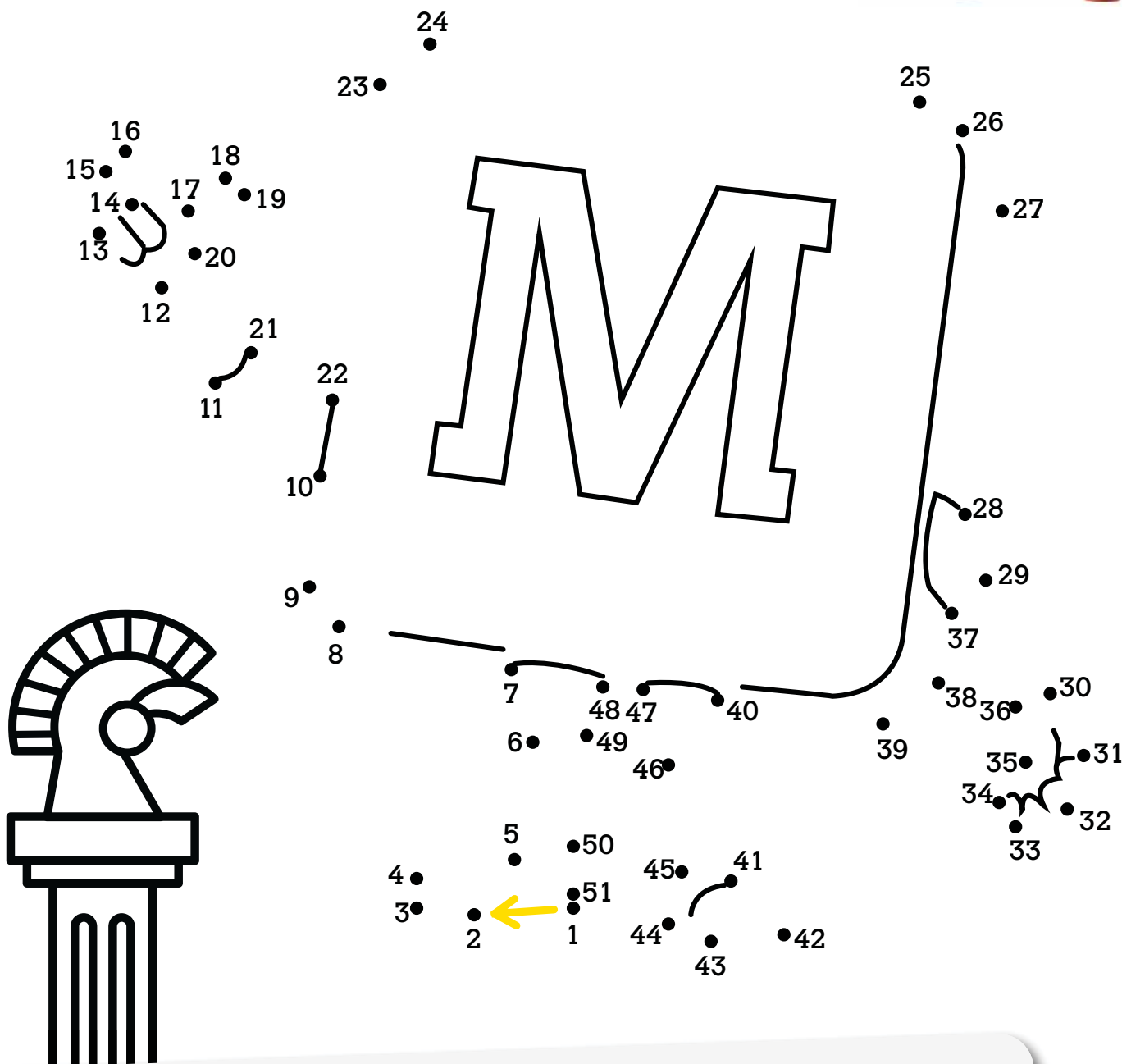

There are lots of museums and galleries to visit. Check some of these out.

- Arbeia Roman Fort, closest Metro station: South Shields
- Segedunum Roman Fort, closest Metro station: Wallsend
- Sunderland Museum and Winter Gardens, closest Metro station: Sunderland
- Laing Art Gallery, closest Metro station: Monument
- Baltic, closest Metro station: Gateshead
- Discovery Museum and Centre for Life, closest Metro station: Central Station

Make your own **pizza**.

Make your very own pizza using the stickers we've given you.

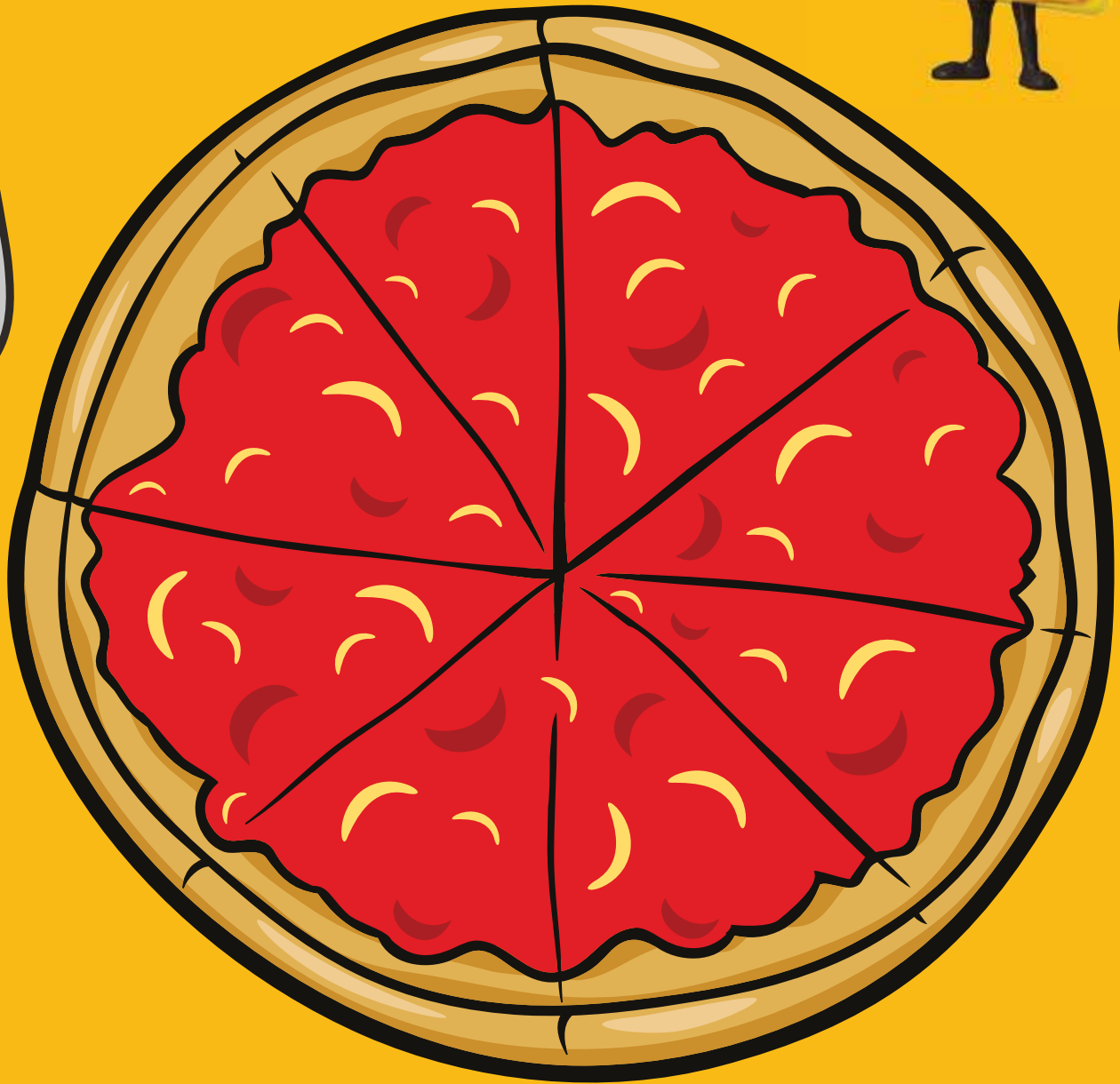

With 60 Metro stations around Tyne and Wear there are lots of places to eat out, even if you don't like pizza.

Visit nexus.org.uk/metro/offers for money saving offers.



Metro pizza stickers.



Use these stickers to create your very own pizza.

Oh I do love to be beside the **seaside**.

The sea creatures are trying to get back to their rock pool. Can you help them find their way through the seaweed?

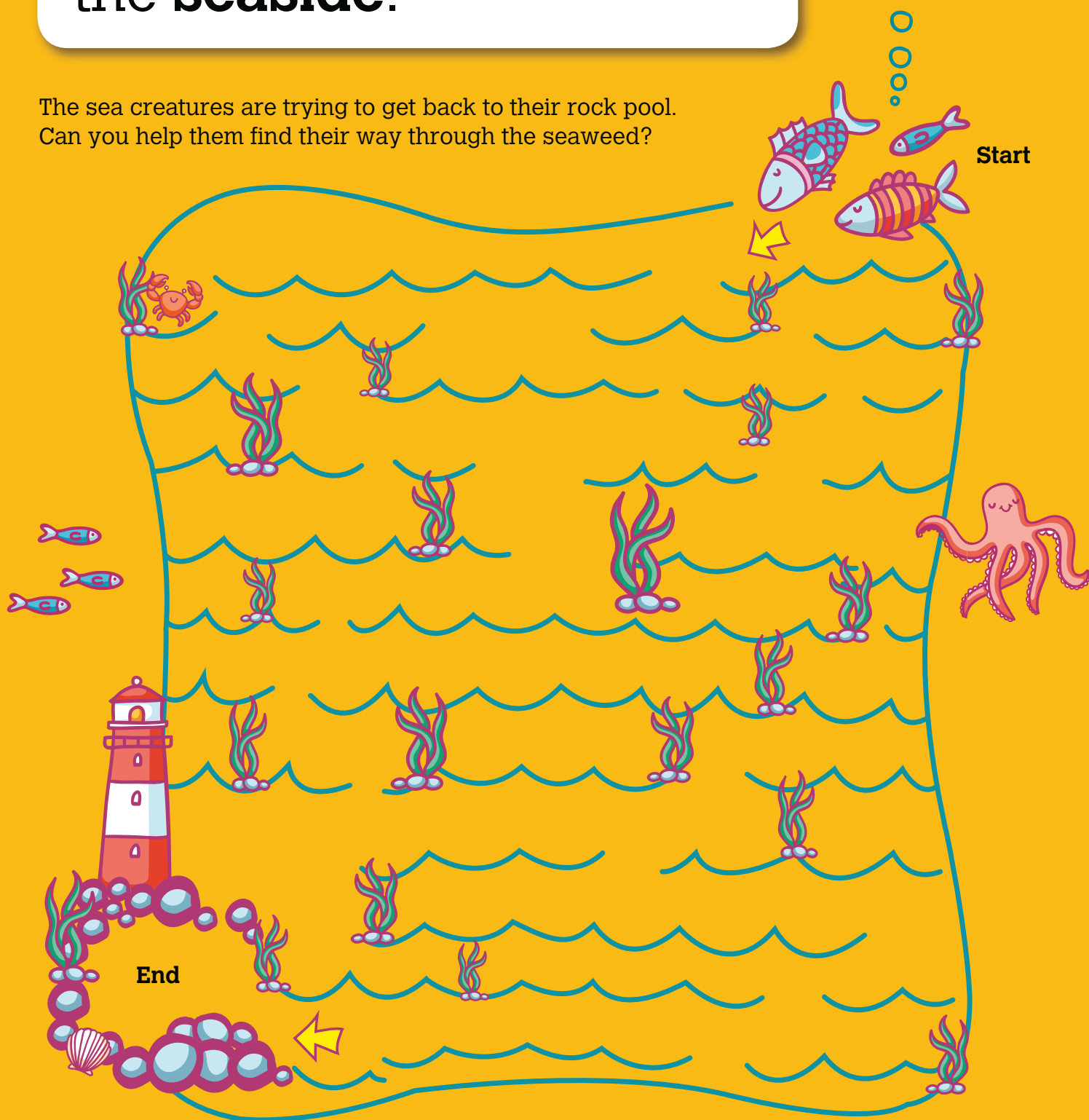

You can find sea creatures at the beach and the aquarium. Visit one today:

- Blue Reef Aquarium and Longsands beach**, closest Metro station: Tynemouth
- Whitley Bay beach**, closest Metro station: Whitley Bay
- South Shields seafront**, closest Metro station: South Shields



A walk in the park.



We've spotted a lot of things while walking around the parks in Tyne and Wear, but we've accidentally cut some of the images off. See if you can figure out what they are.



Check out some of these parks:

- Leazes Park**, closest Metro station: Haymarket
- Exhibition Park**, closest Metro station: Haymarket
- Bents Park**, closest Metro station: South Shields
- Mowbray Park**, closest Metro station: Park Lane
- Richardson Dees Park**, closest Metro station: Wallsend

Answers: 1. Grey squirrel, 2. Robin, 3. Swan, 4. Frog, 5. Snail, 6. Butterfly, 7. Fox, 8. Hedgehog, 9. Blackbird.

Once upon a time.

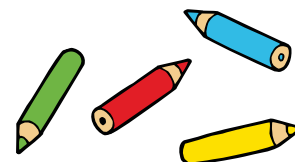

Metro is at the library today. Can you spot the 5 differences in the two pictures?

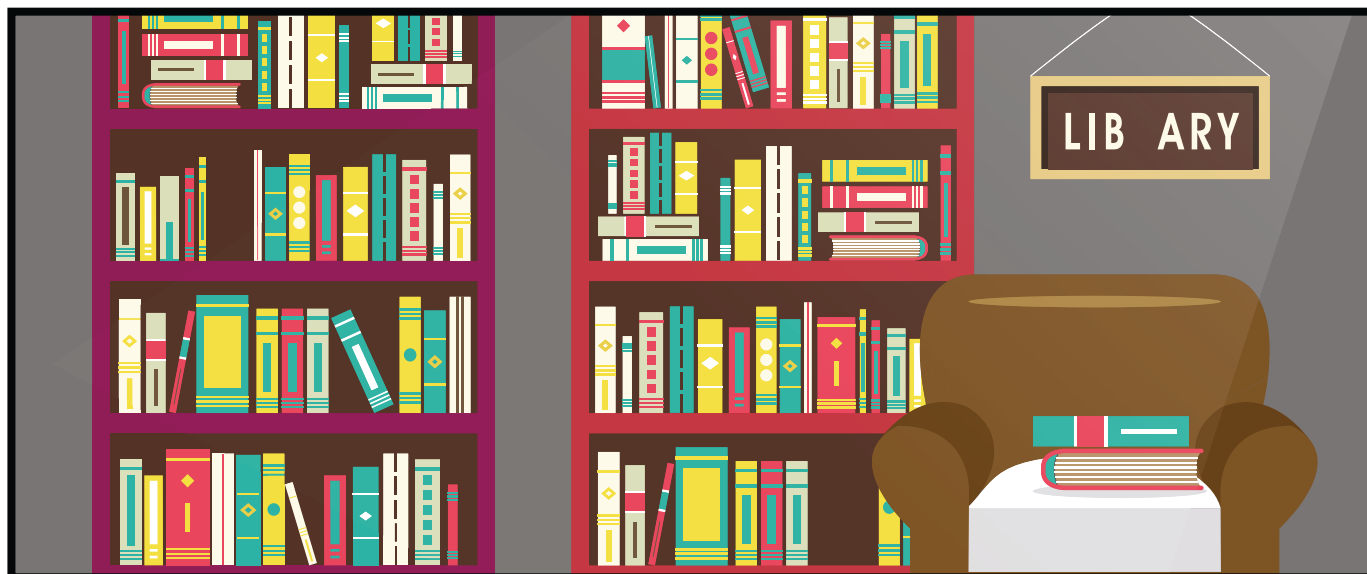

Want a new book to read? Visit these places...

Seven Stories, closest Metro station: Byker

Sunderland City Library, closest Metro station: Sunderland

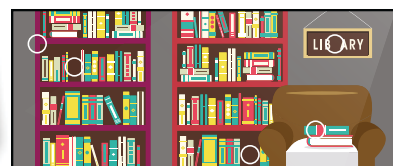

Explore the region with Tyne and Wear Metro.
Visit nexus.org.uk/metro for timetables,
tickets and offers.

nexus.org.uk/metro

 [@My_Metro](https://twitter.com/My_Metro)

 [/mymetrotw](https://facebook.com/mymetrotw)

